



*the* **KOVACH'S**  
Fred & Crystal  
Phill, Stephen & Hope  
..... Going .....  
**BEYOND THE BORDERS**  
..... reaching the .....  
**WORLD FOR CHRIST!**



Volume 22, No. 2

Fall 2016

[AGWM Account #243344 9](#)

## GLOBALreach.org Mobile

GLOBALreach.org needs to go mobile! Why? Because our world is mobile! Dr. Mark Barclift, VP of Special Projects at Global University says, "Mobile phones and tablets overtook computers in 2014 and continues to grow. This fact alone is evidence that we need to be mobile-friendly as much as possible."

However, mobile-friendly can be believer-friendly in sensitive areas of the world. Turkish translator/editor Doug Clark explains, "In too many countries (Muslim, Buddhist, Hindu and more), just reading

*Christian material brings trouble. The small screen of a cell phone is private. Everybody's watching theirs. Nobody's watching you."*

Upgrades like these are one of the Special Projects we are raising funds for. Please pray with us for God to supply this need for believers in difficult places. To give, please visit [giving.fredcrystal.com](http://giving.fredcrystal.com)

### God's Victories through the Prayers of His People!

As of 8/29/16

#### Online Bible Schools

- ◆ India College of Ministry: Over **14,000** students.
- ◆ **40,000+** students in **36** schools

#### GlobalREACH.org:

- ◆ **32** languages, plus **1** secured language.
- ◆ **7,566** resources.
- ◆ We have added **11** languages and **1,800** Christian resources this past term!

#### How You Can Help

- \*Pray for us and our missionary ministry
- \*Make a commitment to our ministry online; or a one-time gift. Online giving and commitments can be made at: [giving.fredcrystal.com](http://giving.fredcrystal.com)
- \*Download a commitment form at [pledge.fredcrystal.com](http://pledge.fredcrystal.com) and send to AGWM, 1445 Boonville, Springfield, MO 65802



GLOBALreach.org as it appeared in 1998 with two languages online! Now we have 33 languages and over 7500 resources!

## APPROVAL UPDATE

We are tentatively approved by our HQ to go back to work at our ministry at Global University! We have \$110 per month to go, and \$23,667 of our \$47,000 cash budget. Because of this, our HQ is putting us under a 90 Day Review. This means that we have 90 days in which to raise the remainder of our support for both budgets. We told them that we know that some churches and individuals are still considering supporting us! Please see what you can do to commit to our support during this time. You can give online at <http://giving.fredcrystal.com> Thanks to all who have made this a successful iteration!

## Kovach Praise and Prayer

- † Praise God for the Holy Spirit's anointing on Stephen's missions trip to Dominican Republic! He was able to give his testimony in Spanish and also serve as a translator for the driver!
- † Praise God for His provision during our iteration! Please pray that God will provide the rest of our monthly and cash budget during the upcoming three months!

## Phillip, Stephen and Hope's Corner

How's it going, everyone? Stephen here again with the Kovach Kids Corner, and it's been an exciting summer!

Hope had an exciting time at the 7K International Training Camp in Colorado Springs. While she was there, she was able to tour the Olympic Training Center and Pikes Peak.

Since graduating from Evangel, Phillip has been working on several [freelance music projects](#), as well as helping out with the EU Marching band.

I've recently gotten back from my missions trip to the Dominican Republic, working with missionaries Chad and Terrie Nelson and Latin America Child Care. While we were there, we painted a school and a house, did a prayer walk, and had some carnival evangelism in the area around Santo Domingo. God did many amazing things while we were there. Well that's about it for this time! May God work in your life just like he's worked in ours!

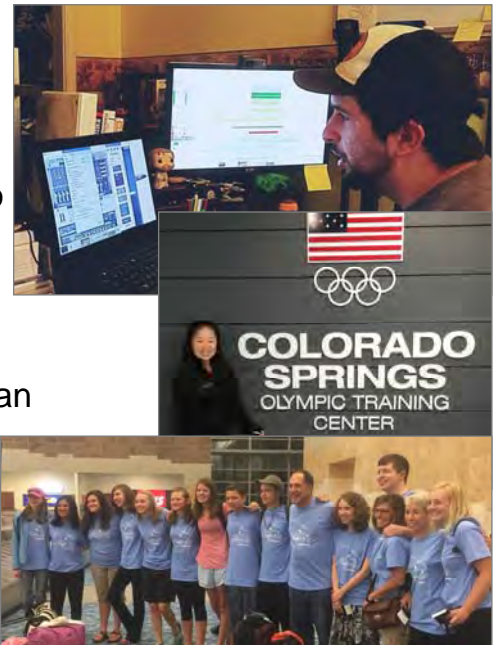

Fred and Crystal Kovach, 3229 W. Countryside Drive, Springfield, MO 65807 417-848-8381

Email : [fred.kovach@agmd.org](mailto:fred.kovach@agmd.org) eNewsletter signup: <http://newsletter.fredcrystal.com>

<http://www.fredcrystal.com>

[AGWM Acct # 2433449](#)



Our eNewsletter is available at <http://newsletter.fredcrystal.com>